Aesthetic Weasel
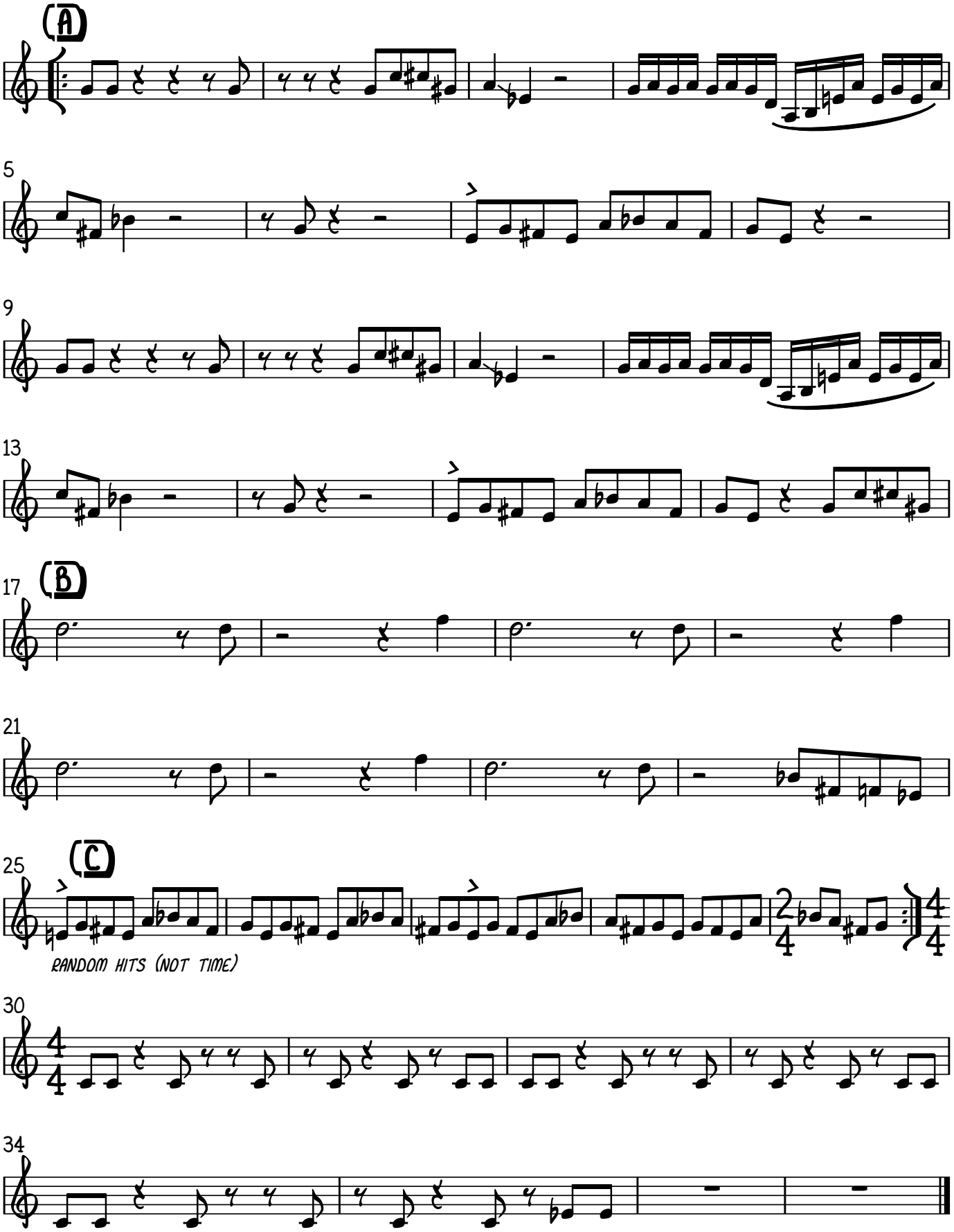
Richard Savery